

FRONT ELEVATION

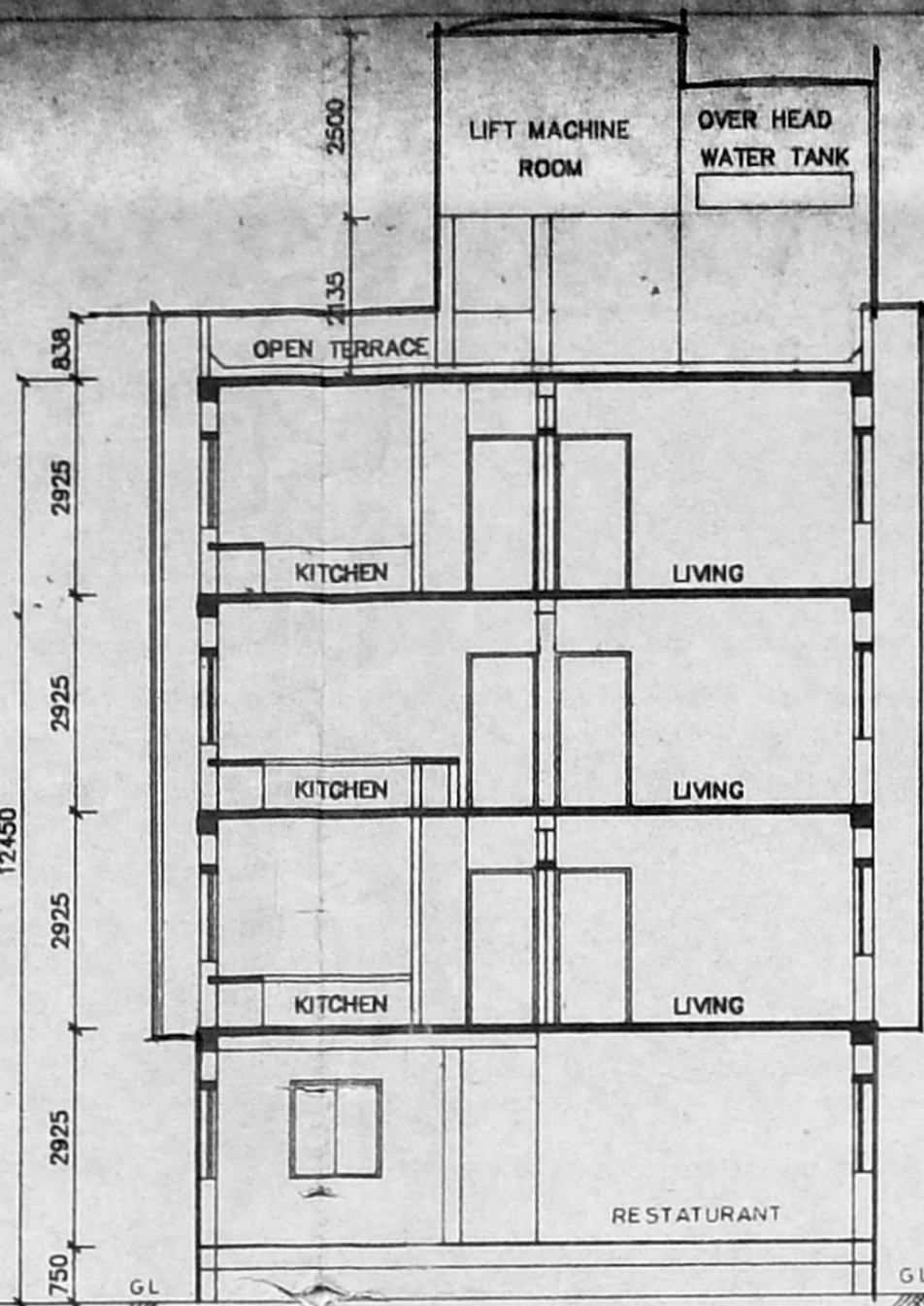

SECTION 'AB'

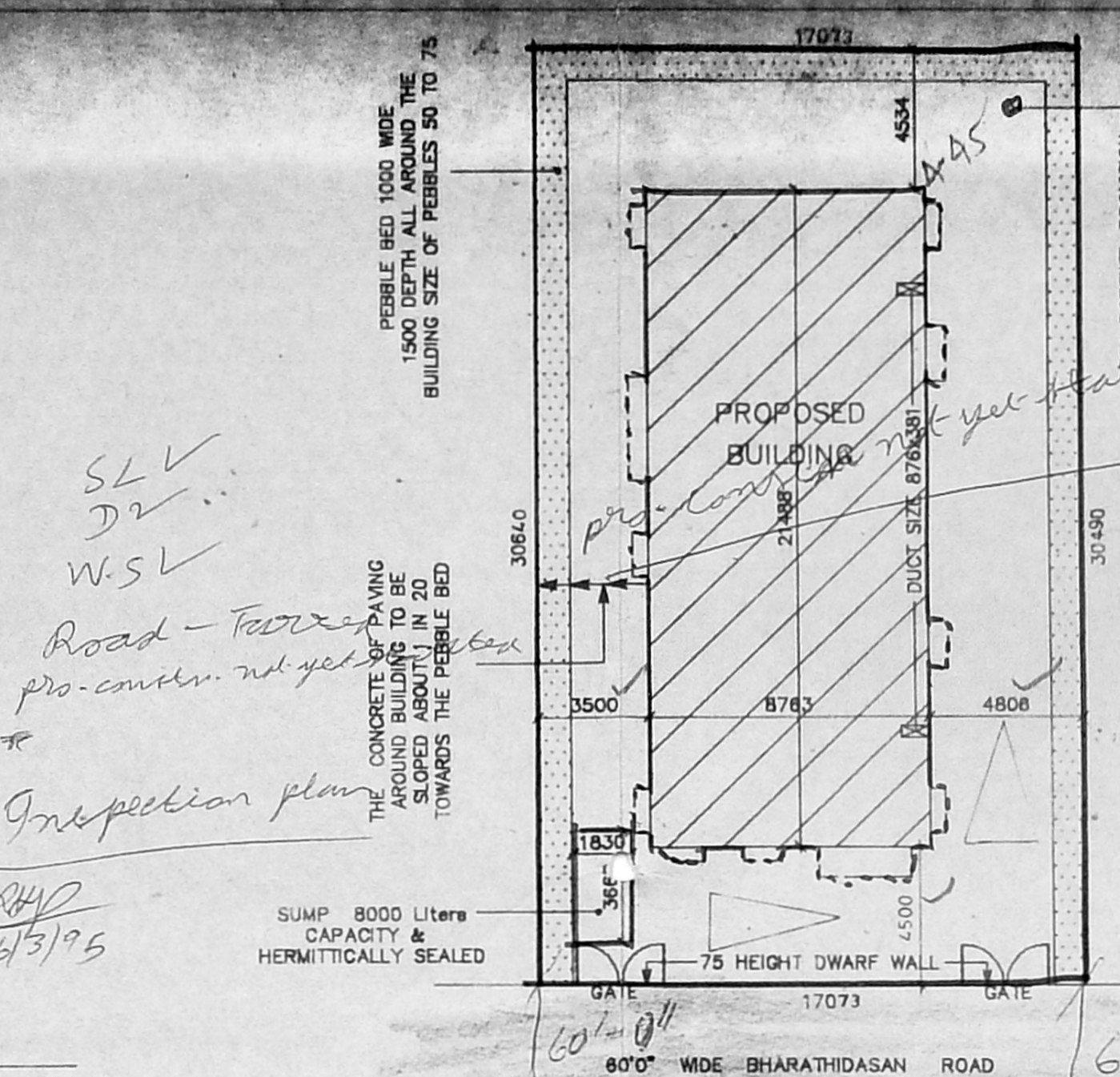

SITE PLAN (SCALE 1:200)

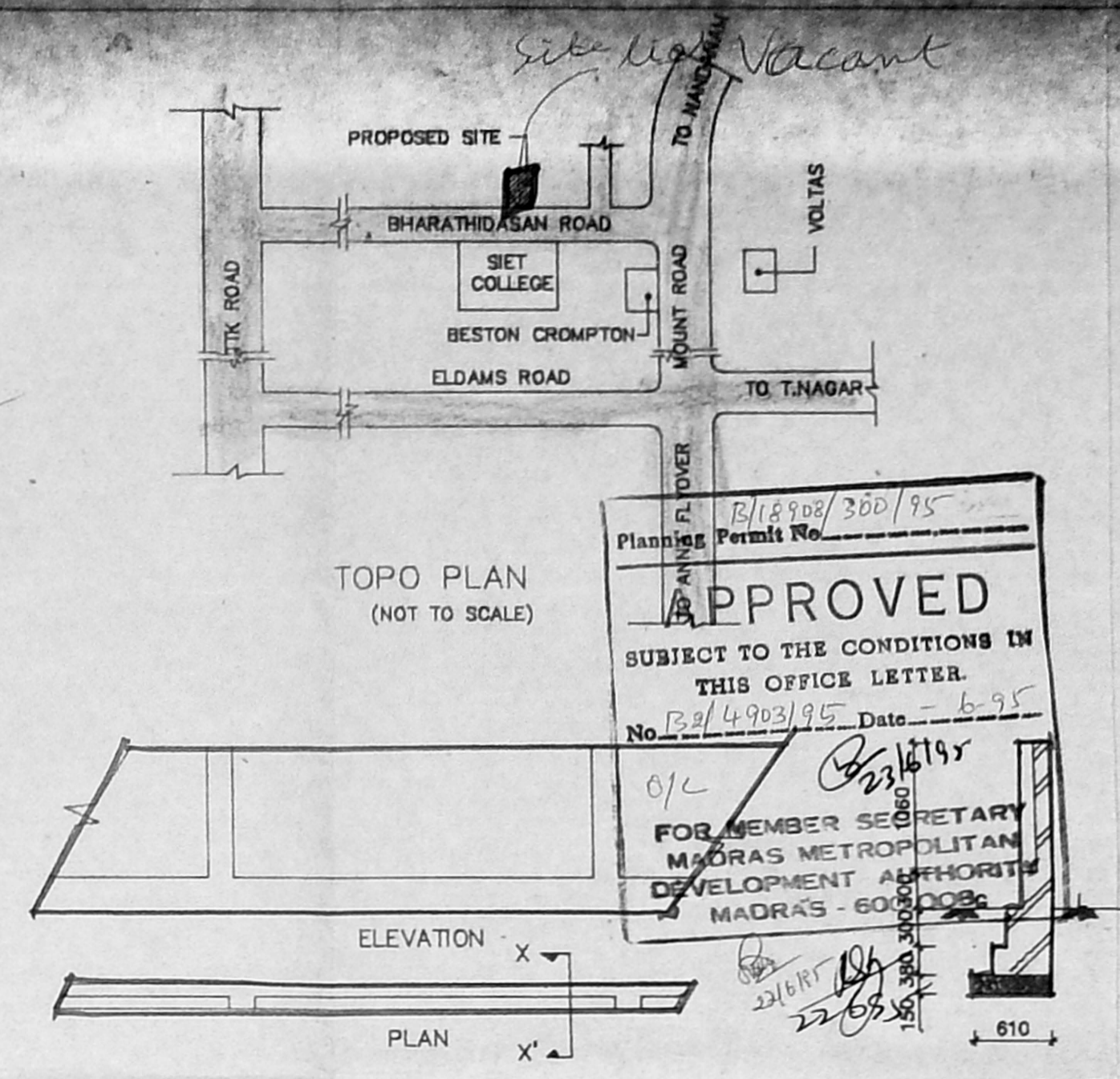

COMPOUND WALL DETAIL

APPROVED
 SUBJECT TO THE CONDITIONS IN THIS OFFICE LETTER
 THIS OFFICE LETTER No. B/18902/300/95 Date - 6-95
 FOR MEMBER SECRETARY
 MADRAS METROPOLITAN
 DEVELOPMENT AUTHORITY
 MADRAS - 600 008

SCHEDULE OF JOINERY:

TYPE	DETAIL	WIDTH	HEIGHT
RS	ROULING SHUTTER	2200	2200
D	C.W. PANELLED DOOR	900	2135
D1	-DO-	915	2135
D2	-DO-	782	2135
W	C.W. GLAZED WINDOW	1800	1220
W1	-DO-	1220	1220
W2	-DO-	915	1220
V	C.W. GLAZED VENTILATOR	610	915

SPECIFICATION:

FOUNDATION : R.C.C. COLUMN FOOTINGS
 BRICK WORK : C.M 1:8 FOR SUPER STRUCTURE
 PLASTERING : C.M 1:5 FOR WALLS & 1:3 FOR CEILING
 FLOORING : MOSAIC FLOORING
 CEMENT PAINT : 2.COAT FOR WALLS & 1.EXTRA COAT FOR CEILING
 R.C.C : 1:2:4 FOR SLABS & LINTELS
 WOOD WORK : ALL WOOD WORKS IN BEST QUALITY TIMBER
 WEATHERING : B.JELLY LIME MORTAR OVER ROOF COURSE
 COURSE : SLAB ONE LAYER OF COUNTRY TILES
 I.W.C : FLOOR HEIGHT OF I.W.C 900mm ABOVE ROAD LEVEL

COLOUR INDEX:

PROPOSED [Symbol]
 ROAD [Symbol]
 BOUNDARY [Symbol]

AREA STATEMENT

	SQ. M
TOTAL SITE EXTENT:	523.504
GROUND FLOOR	185.334
FIRST FLOOR	197.174
SECOND FLOOR	197.174
THIRD FLOOR	197.174
TOTAL BUILTUP AREA	776.856
GROUND COVERAGE:	38.10 %
F.S.I	1.483

PROPOSED BUILDING AT
 D.NO.28, BHARATHIDASAN SALAI,
 P.NO.73, SEETHAMA EXTN.,
 COMPRISED IN R.S. NO.3839/9 PART &
 3839/10 PART OF BLOCK NO.75,
 MYLAPORE VILLAGE, MYLAPORE-
 TRIPPLICANE TALUK. MADRAS-18.

SCALE [1:100]
 DATE: 02-02-94
 DRAWN: D. ELUMALAI

SIGNATURE OF POWER OF ATTORNEY
 ARCHITECT

W. ANAND
 COUNCIL REG. NO: CA/88/11631
 R.A.N IN CORPORATION - 177
 22,4TH CROSS STREET, SEETHAMMAL COLONY,
 ALWARPET, MADRAS - 600 018

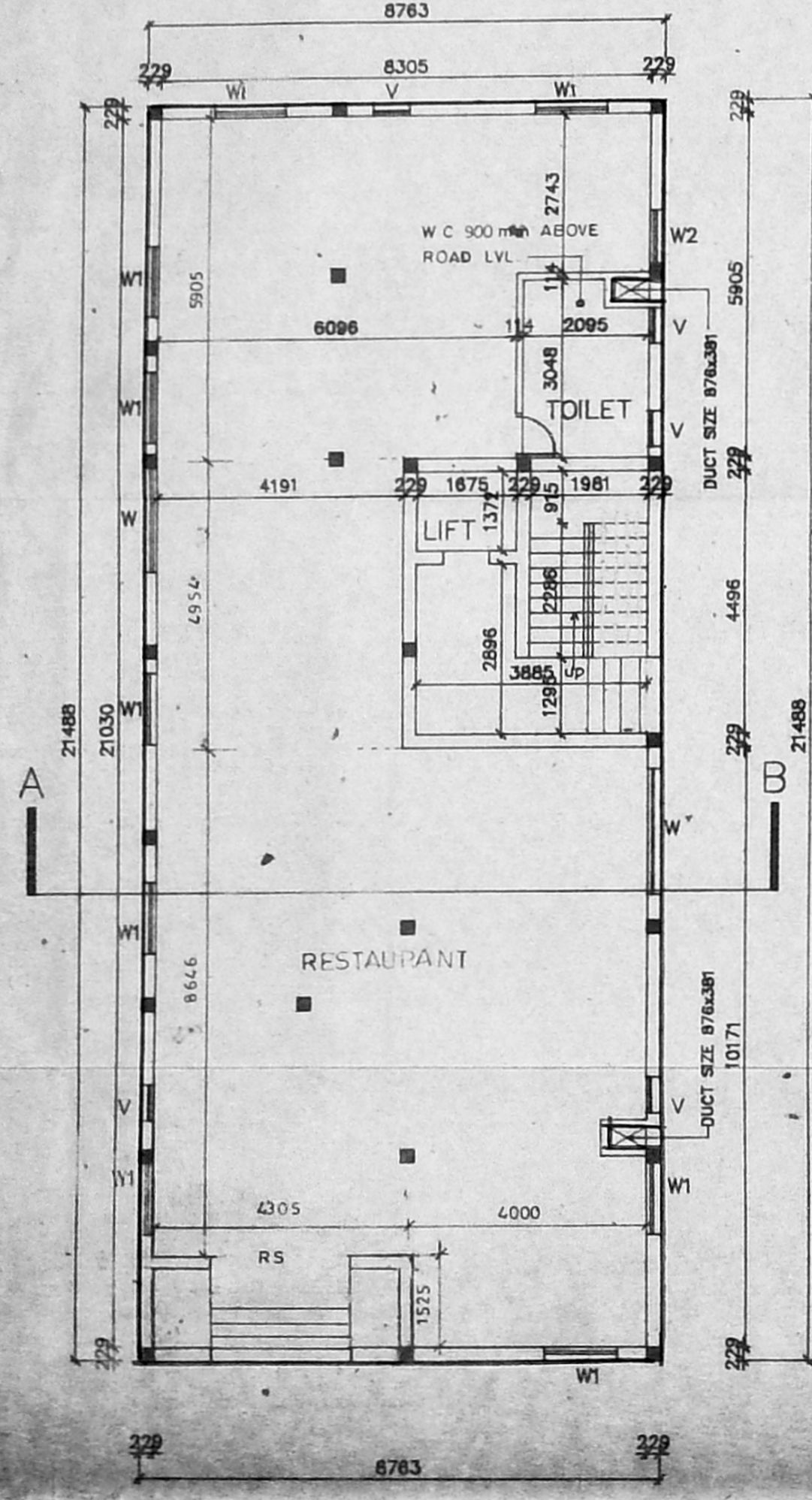

GROUND FLOOR PLAN

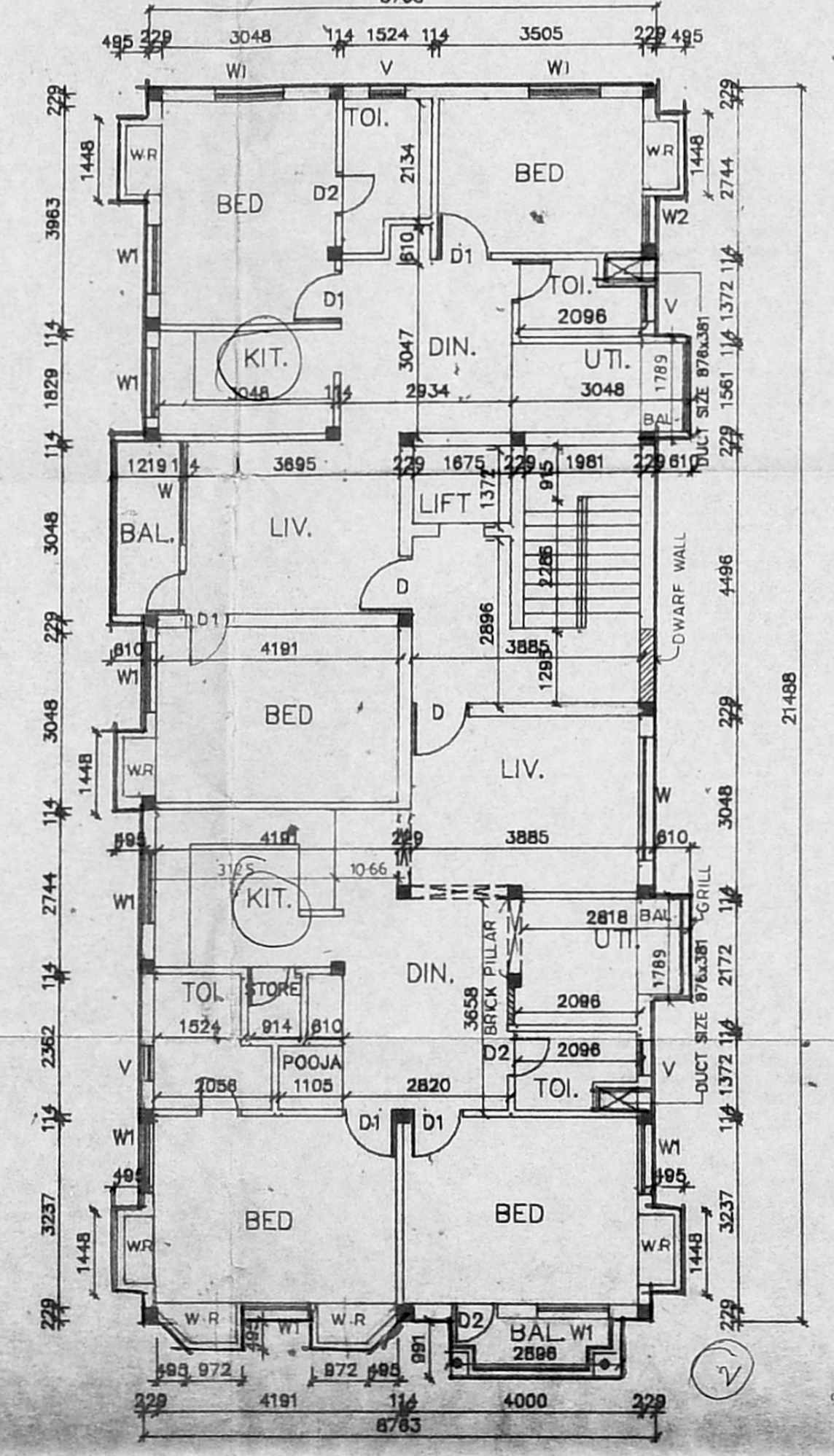

SECOND FLOOR PLAN

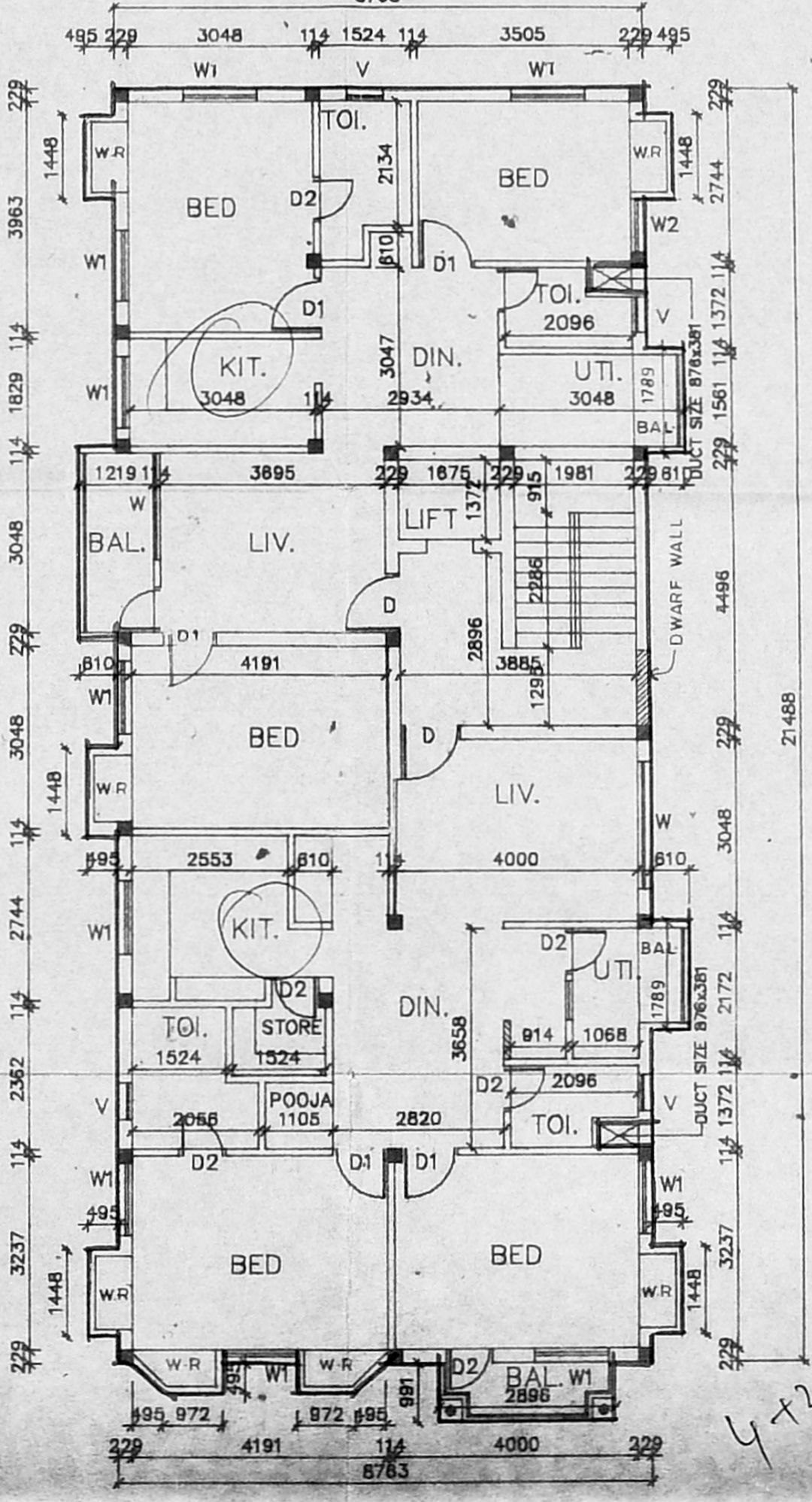

FIRST & THIRD FLOOR PLAN

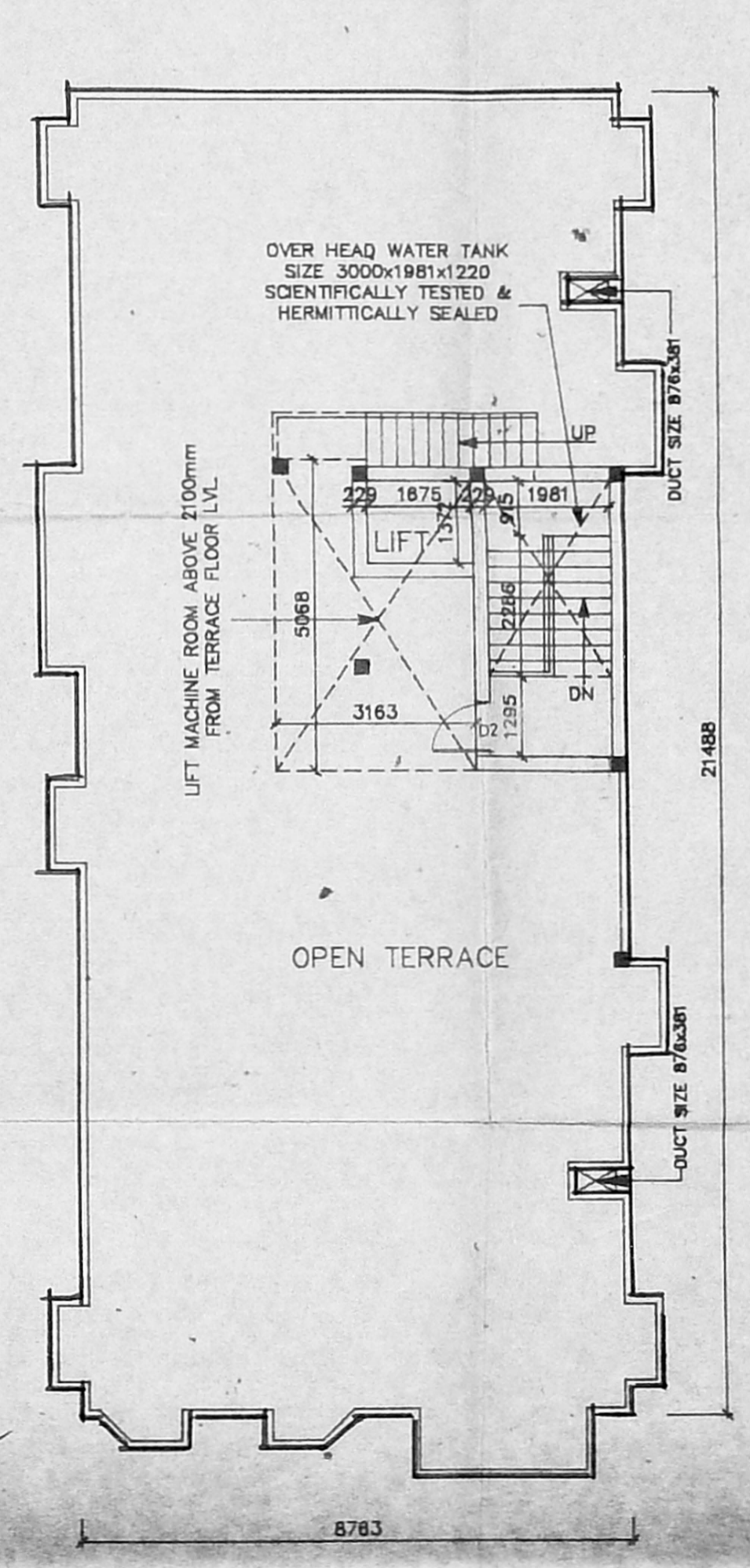

TERRACE FLOOR PLAN

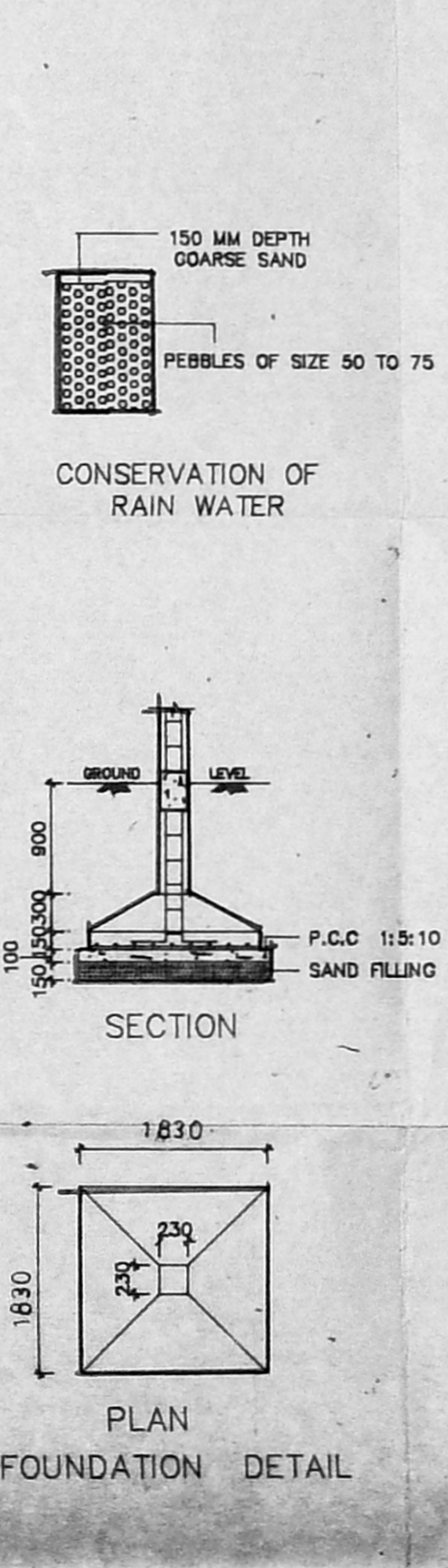

PLAN FOUNDATION DETAIL